

Relevant sales.

1/11 Nalla Court, Palm Beach QLD



3/12 NALLA COURT, PALM BEACH QLD
Sold \$765,000

2 Bed 1 Bath 1 Car

Sale date 16 Apr 2025

DOM 16

Pool N

Internal size 93m2

PINAROO
3/12
Nalla Court

PALM BEACH

- 2 Bed
- 1 Bath
- 1 Car

Internal 87m²
Balcony 6m²
Total 93m²
Garage 18m²

pdc.

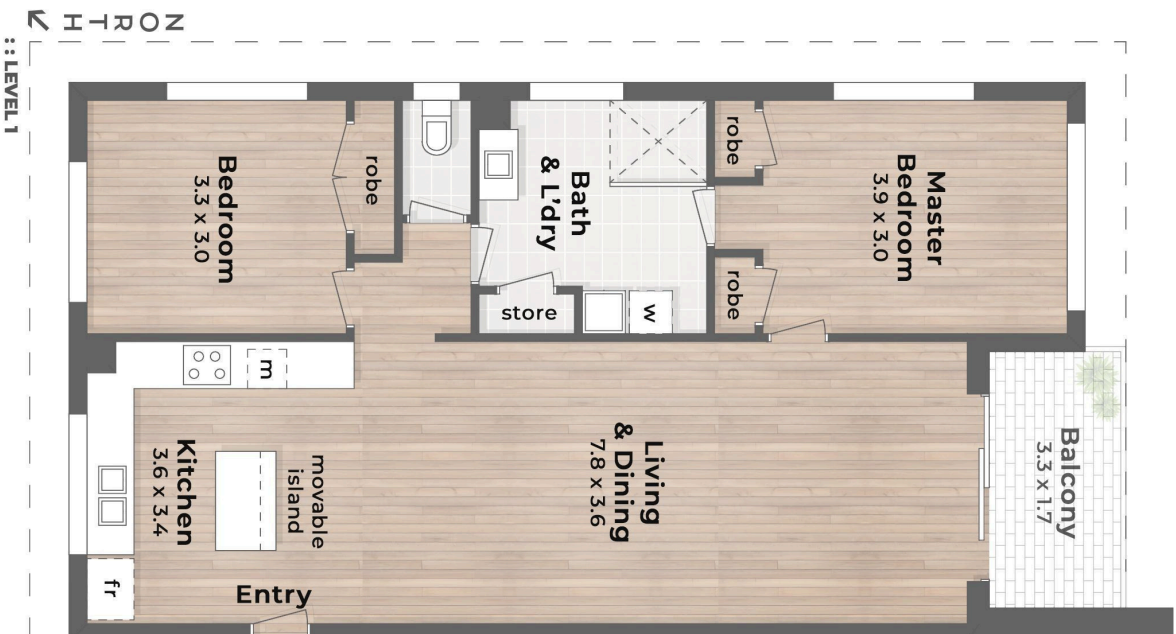
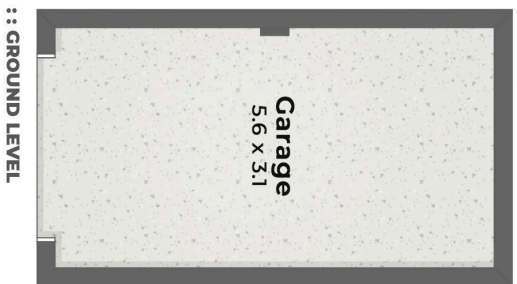

POINTS OF INTEREST

1. PINAROO
2. Currumbin Beach
3. PBC State High School
4. Pavilions Palm Beach
5. Palm Beach Restaurants, Bars & Shops
6. MallaWa Sports Complex
7. Tallebudgera Creek & Leisure Centre
8. James Street Boutique Shops, Bars & Restaurants
9. The Pines Eianora
10. Currumbin Cafe & Industrial Precinct

DISCLAIMER: This is not a legal document therefore all measurements and information provided is subject to survey. No permission is given to use or alter this Floor Plan without the consent of Pure Design Concepts. The overall presentation style, layout, imagery, fonts, background, colours and terminology has been originally created by PDC and is subject to strict copyright. No ownership is taken of building design. Find out more at www.puredesignconcepts.com.au



8/10 NALLA COURT, PALM BEACH

Sold \$740,000

2 Bed 1 Bath 1 Car

Sale date 24 Mar 2025

DOM 58

Pool N

Internal size 69m2

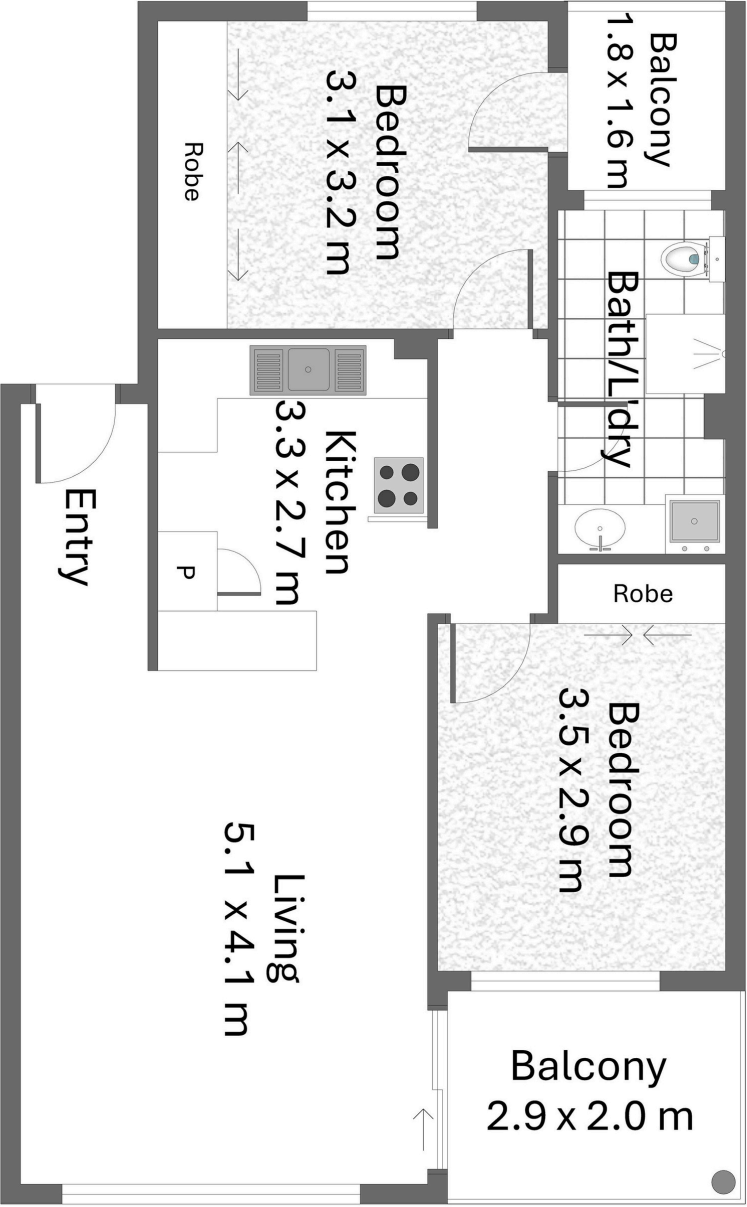

8/10 Nalla Court, PALM BEACH



Total Internal Area: 69m² | Total External Area: 9m² | Total Area: 78m²



3/8 NALLA COURT, PALM BEACH

Sold \$792,000

2 Bed 1 Bath 1 Car

Sale date 17 Mar 2025

DOM 18

Pool N

Internal size 67m2

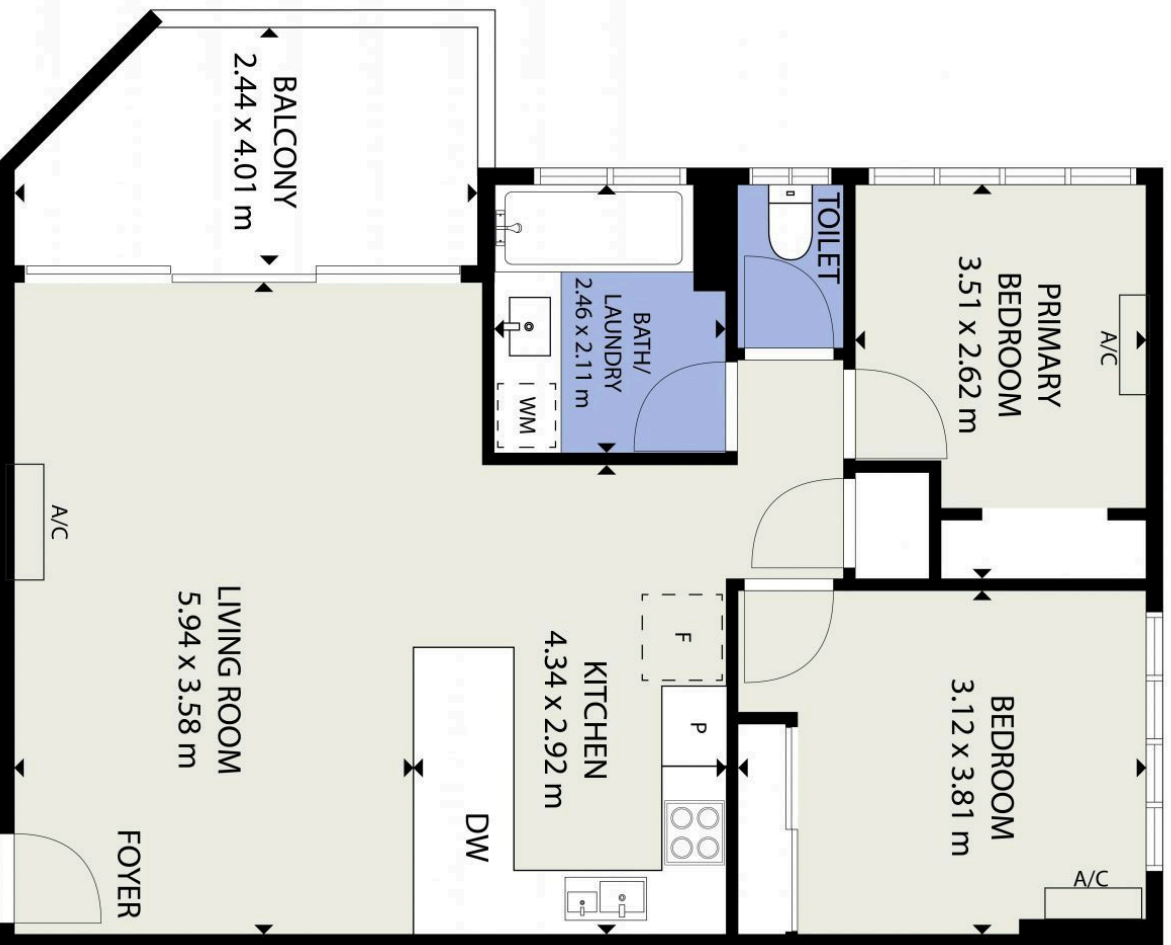

UNIT 3/8 NALLA COURT, PALM BEACH, QLD, 4221
 TOTAL APPROX. FLOOR AREA 67 SQ.M

Whilst every attempt has been made to ensure the accuracy of the floor plan contained here, measurements of doors, windows, rooms and any other items are approximate and no responsibility is taken for any error, omissions or misstatements.

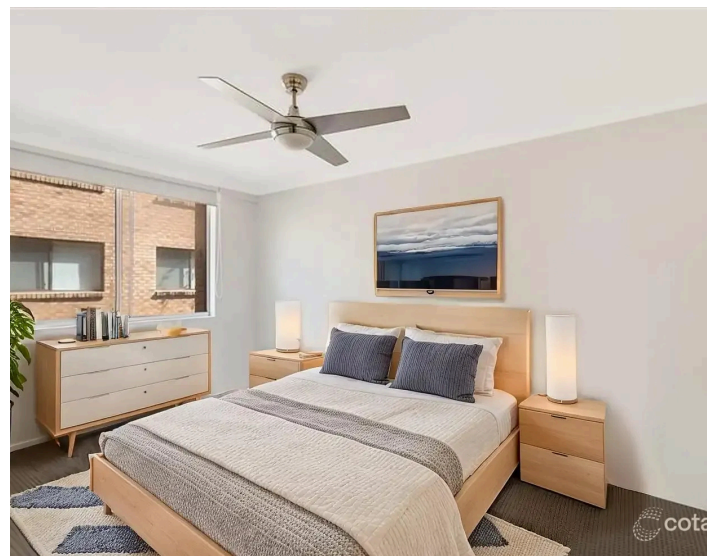
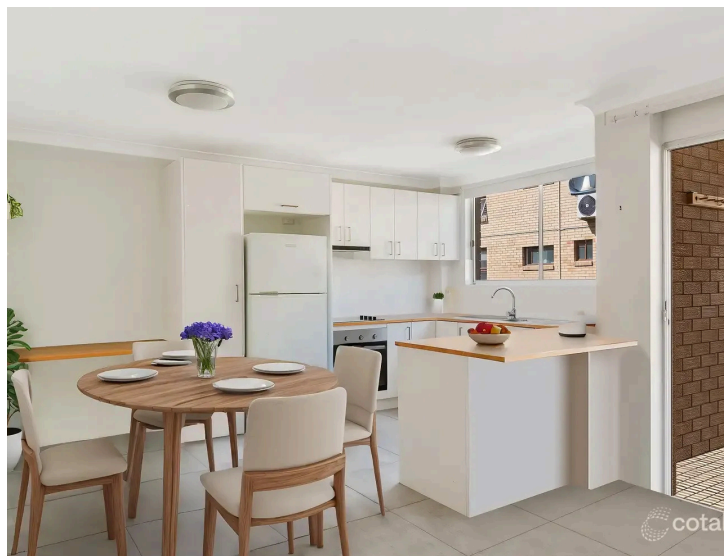

3/6 ALLARA AVE, PALM BEACH

Sold \$741,000

2 Bed 1 Bath 1 Car

Sale date 16 May 2025

DOM 28

Pool N

Internal size 61m2

3/6 Allara Avenue, Palm Beach



internal: 61 m² | external: 3 m² | garage: 18 m² | total: 82 m²



Dimensions are approximate. All information contained herein is gathered from sources we believe to be reliable. However we cannot guarantee its accuracy and interested persons should rely on their own enquiries.





4/4 ALLARA AVE, PALM BEACH

Sold \$762,000

2 Bed 1 Bath 1 Car

Sale date 24 May 2025

DOM 43

Pool N

Internal size 64m2
